

Map NR-6

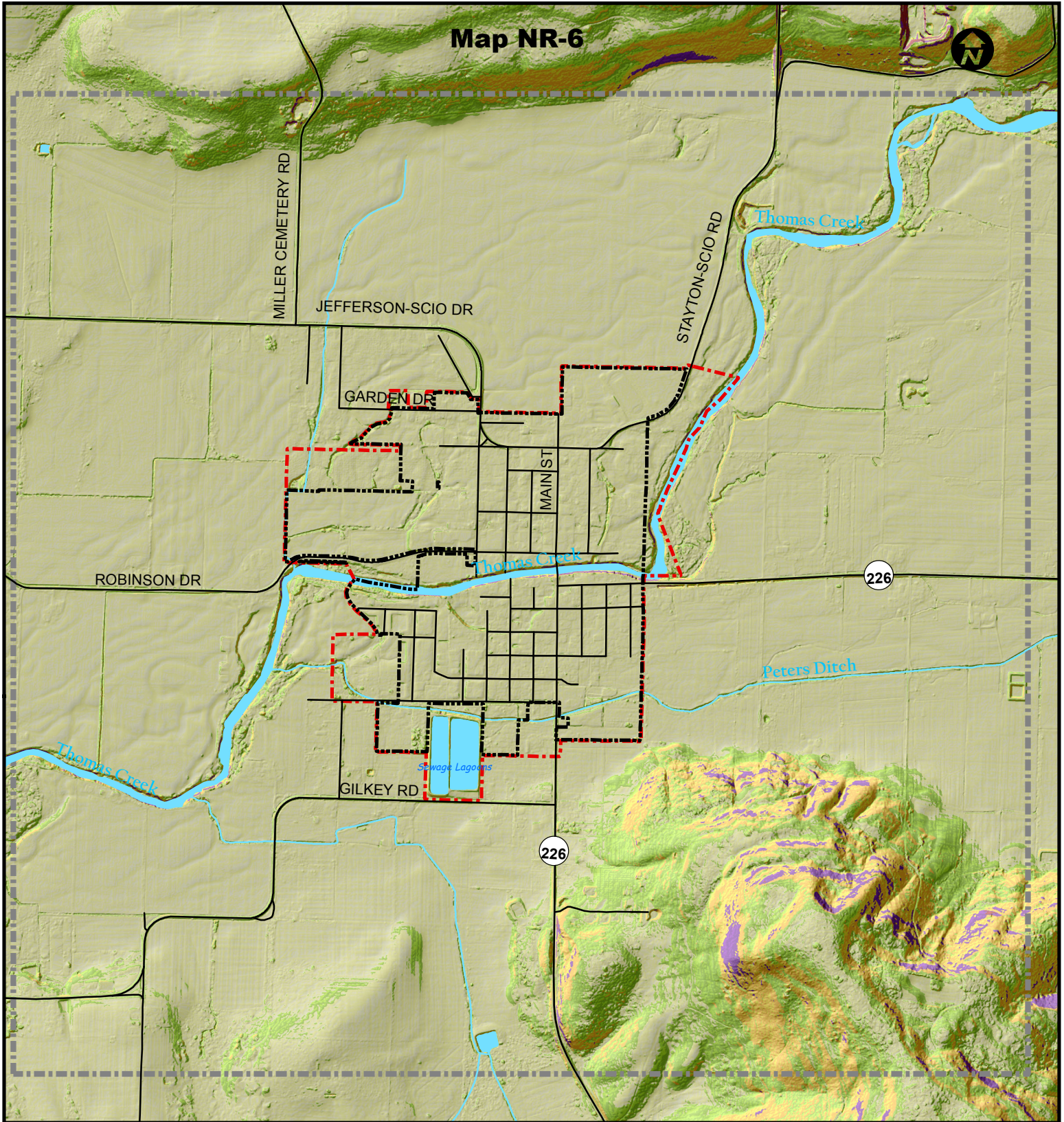

City of Scio

Map Revised 11/01/2014.
Data Provided by the City
of Scio and Linn County.

Planning Area Slope



This product is for informational purposes only and may not have been prepared for or be suitable for legal, engineering, or surveying purposes. Users of this information should review or consult the primary data and information sources to ascertain the suitability of the information.

Slope

	0 - 10 %		Roads
	10 - 25 %		City Limits
	25-50 %		Rivers, Streams, Ponds
	50 - 75 %		Planning Area
	> 75 %		UGB